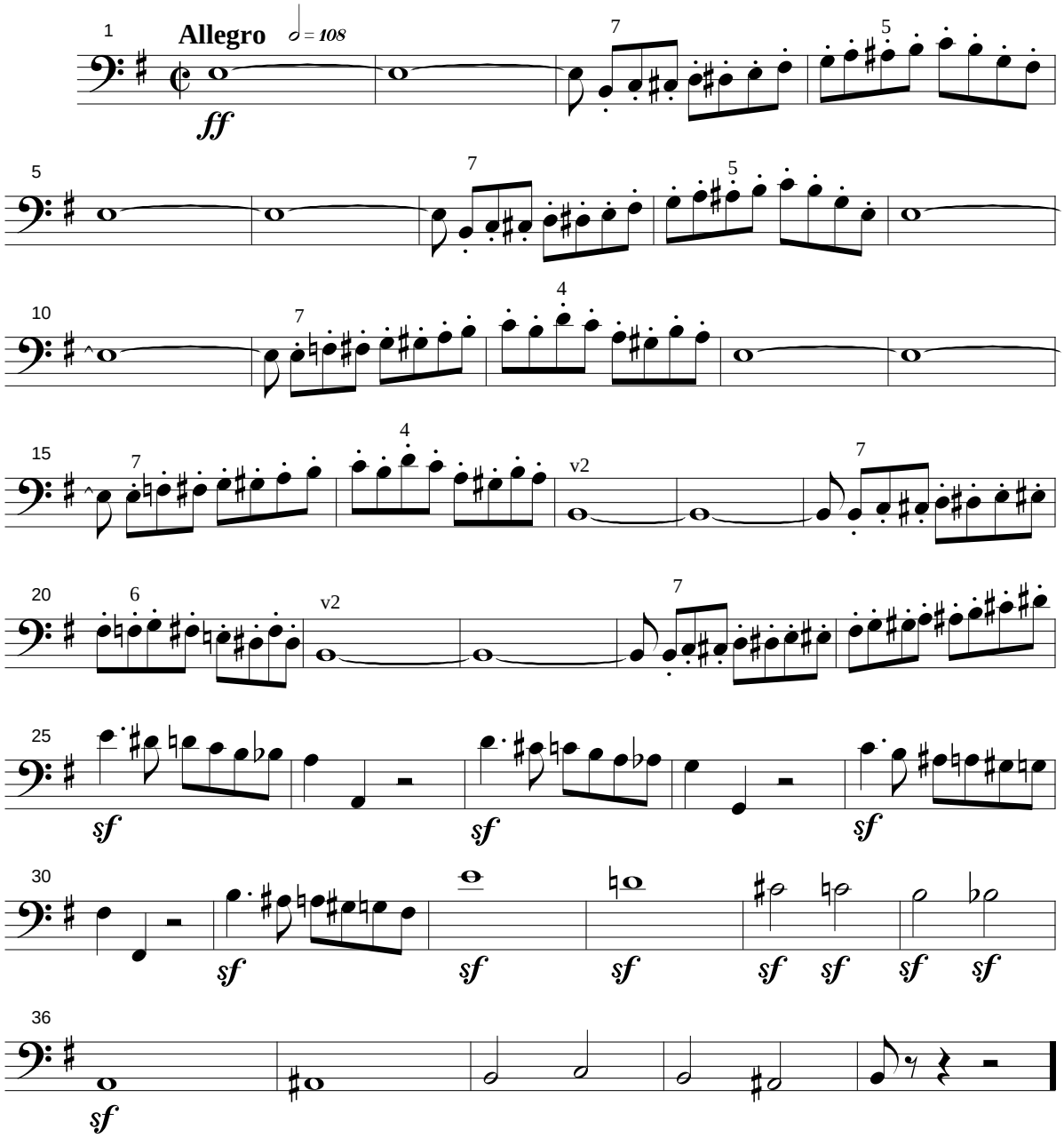Rossini - William Tell
Overture
Edited by Douglas Yeo
www.yeodoug.com/williamtell.html