Allegretto. (♪= 120)
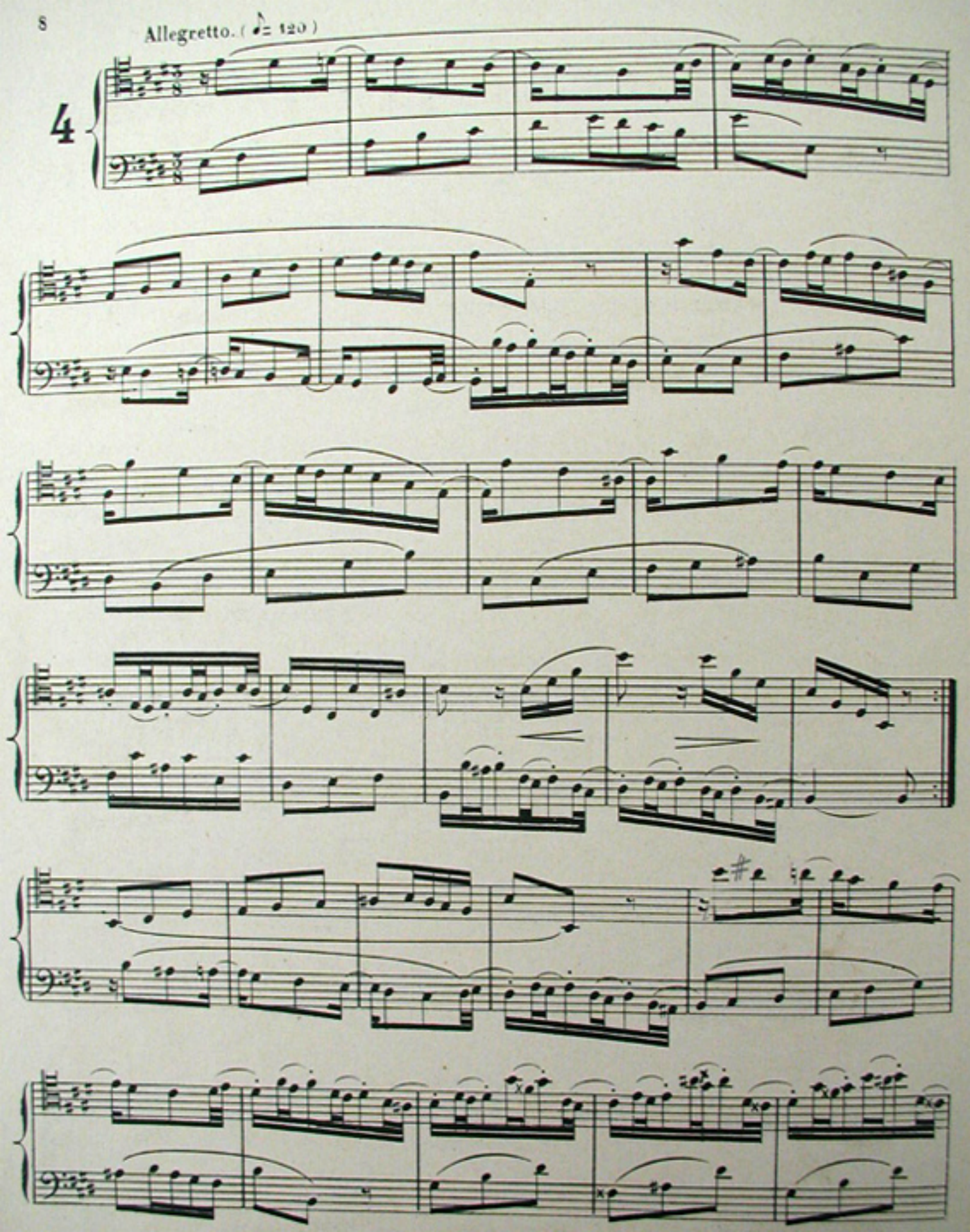
4